

#301 GLASSBORO ROAD
 WOODBURY HEIGHTS, GLOUCESTER COUNTY, NJ
 SCALE 1" = 20'
 DATE 7-23-13
 HERBERT I. MULLER, S.I. LLC
 Professional Land Surveyor
 247 Main Street, Mendon, NJ 08854
 Phone: 953.488.3000
 FILE NO. 16,797

DAVID GOODMAN
 and the owner of 005
 To
 In this property relying hereon, in consideration of the fee paid for
 making this survey, I do not give any certification or warranty, but
 I hereby certify to the accuracy of the survey and encumbrances, if any, that
 may be located below the surface of the lands or on the surface of
 the lands and not visible. This certification is issued solely to the
 person named above or purchaser, his or her successor only.
 HERBERT I. MULLER, S.I.
 Land Surveyor, License #3010
 Heretofore
 302 TRICENTENNIAL, LLC

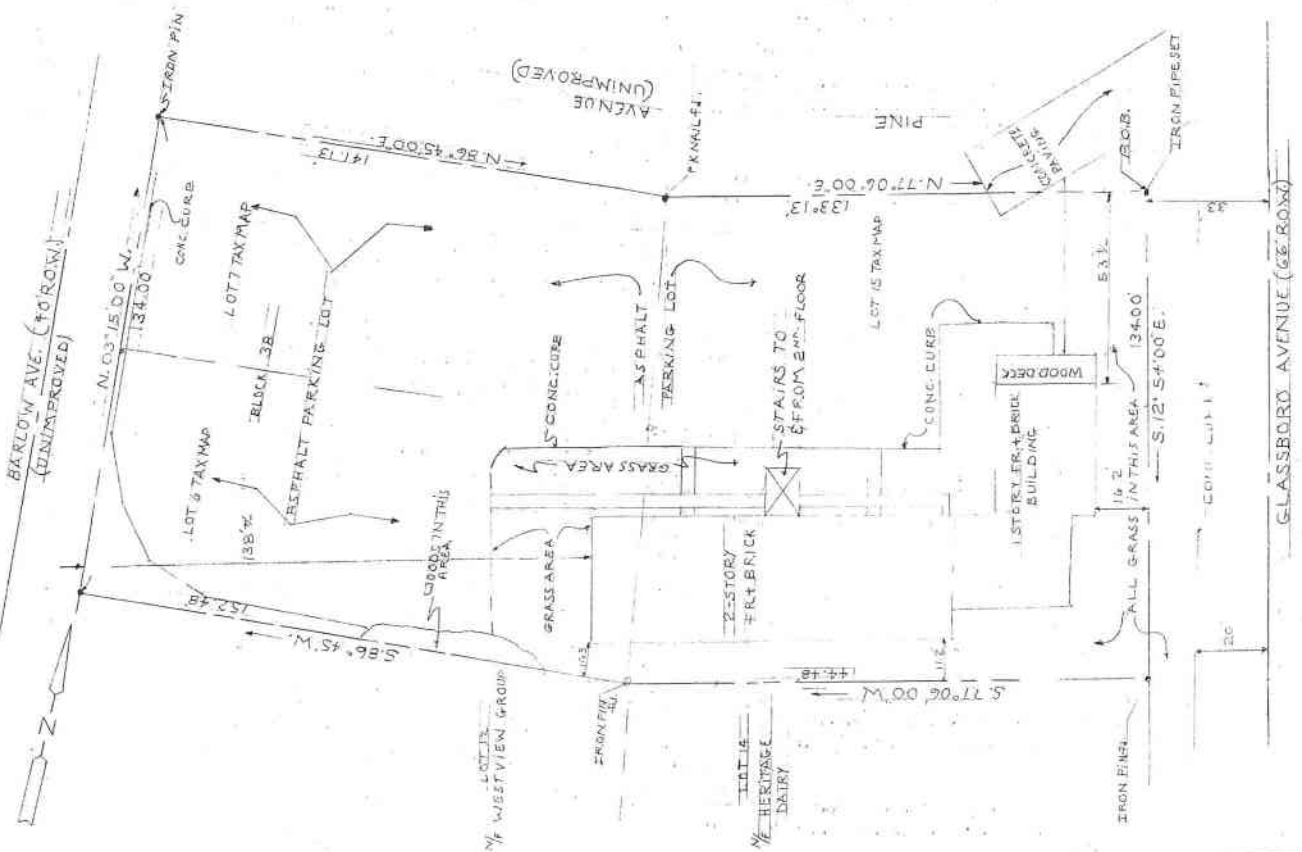

TAX MAP LOTS 6, 7, 15, BLOCK 3B

302 TRICENTENNIAL, LLC